#[unassigned]

> for duo Contour

James Saunders.

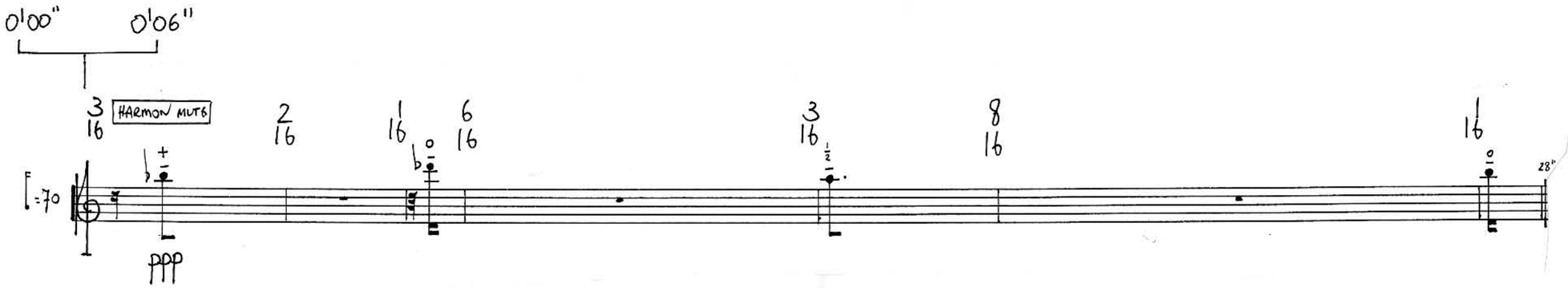

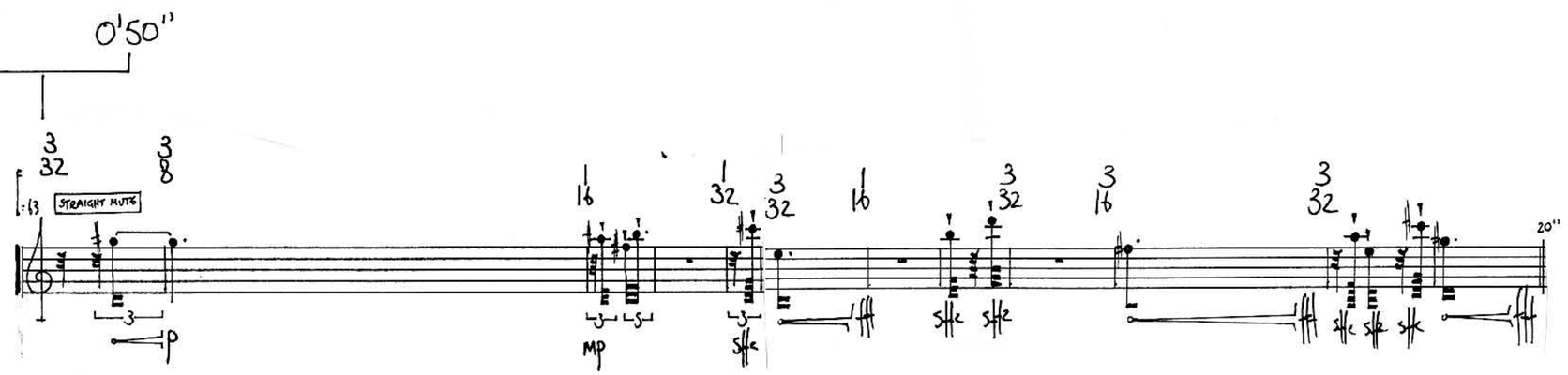

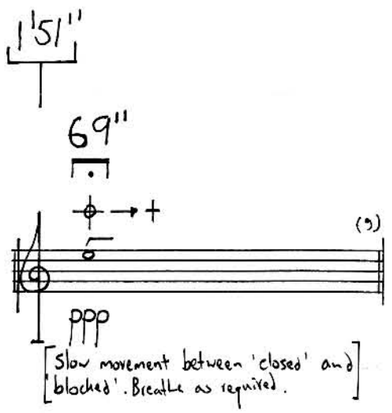

3'26"

SINK PLUNGER

trumpet

3 damped wood boards

percussion

3'40 3'43

HARMON MUTE

3.5"

4'05"

STRAIGHT MUTE

49"

mp

5'40 5'45

PLUNGER MUTE

52.5"

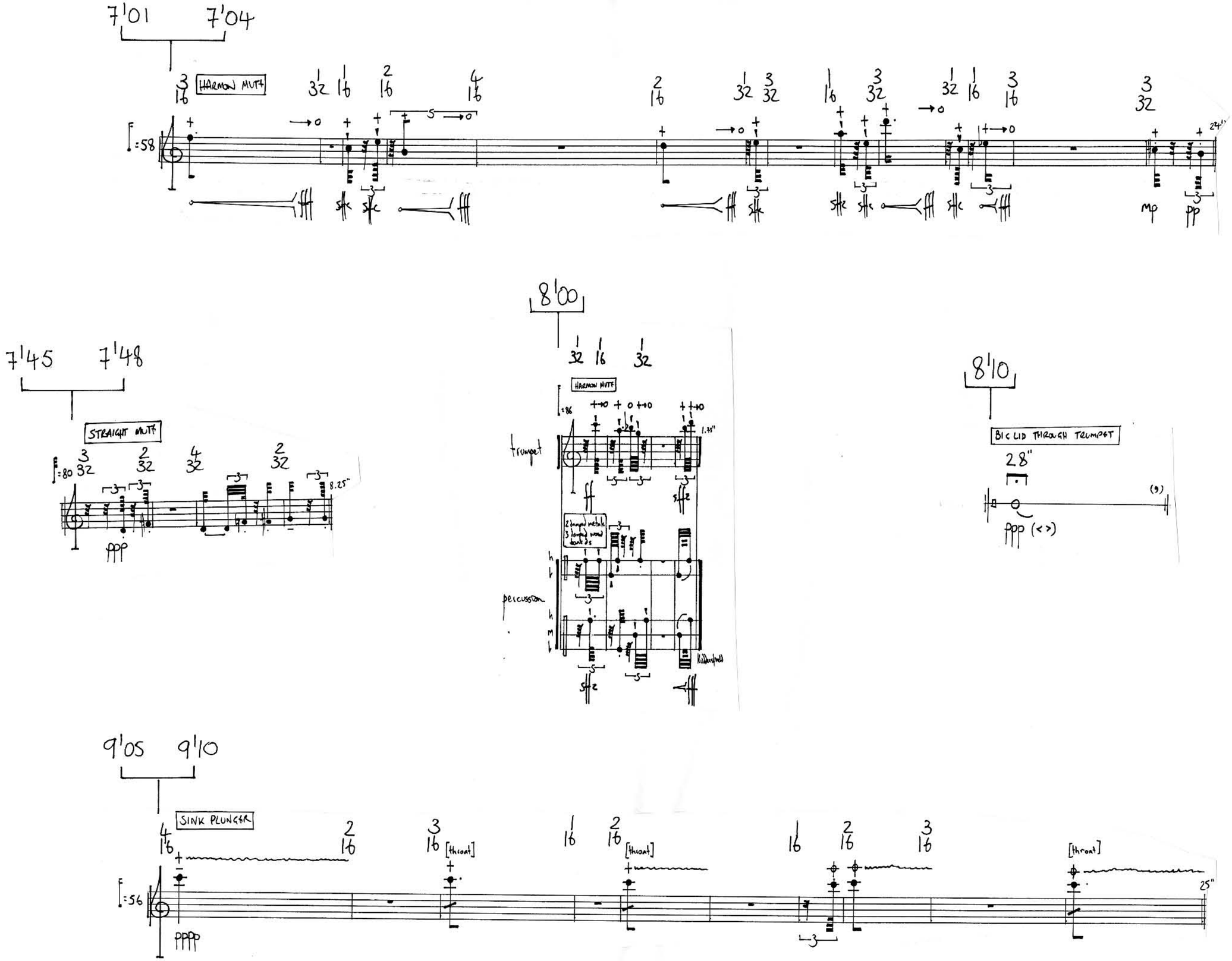
7'01
7'04
HARMON MUTE
7'45
7'48
STRAIGHT MUTE
8'00
HARMON MUTE
trumpet
percussion
8'10
BIG LID THROUGH TRUMPET
28"
9'05
9'10
SINK PLUNGER
[throat]
25"

#[unassigned]

> for duo Contour

James Saunders

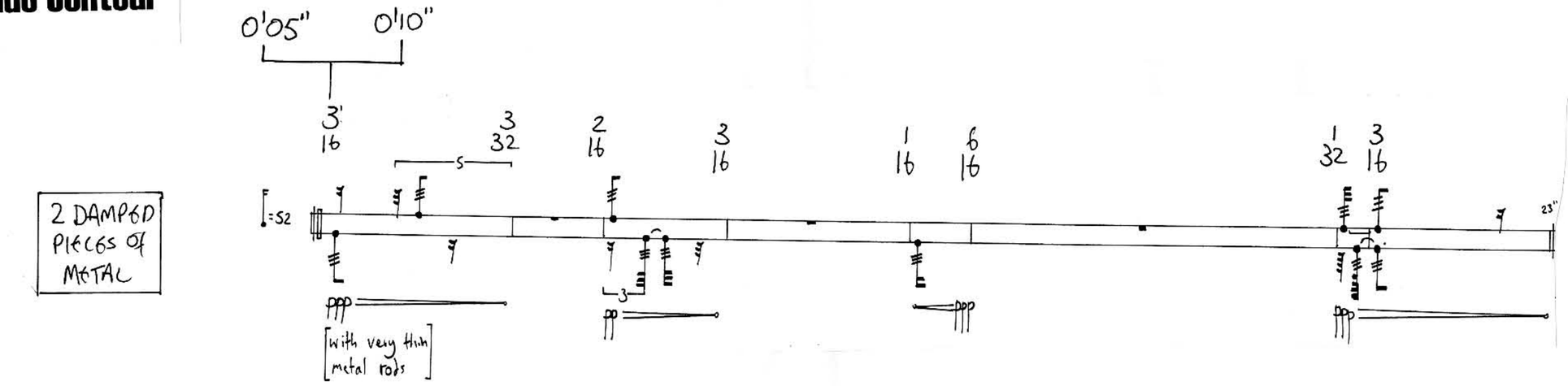

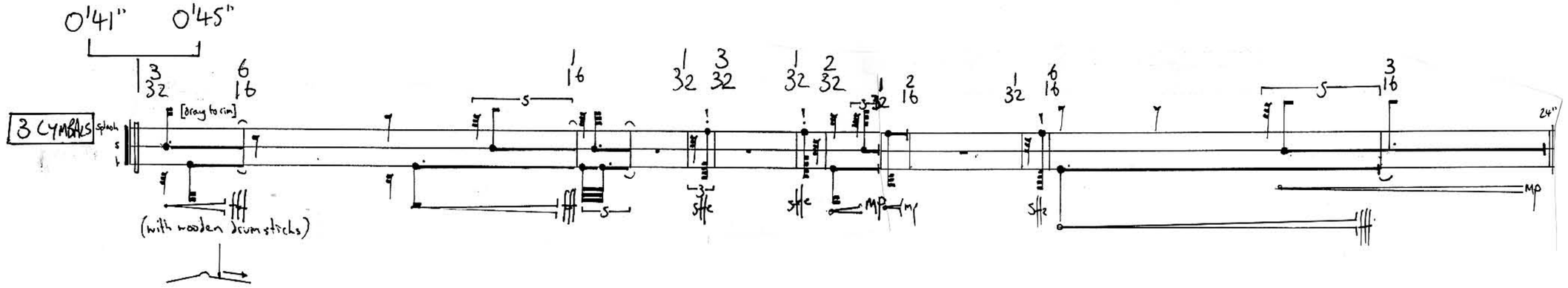

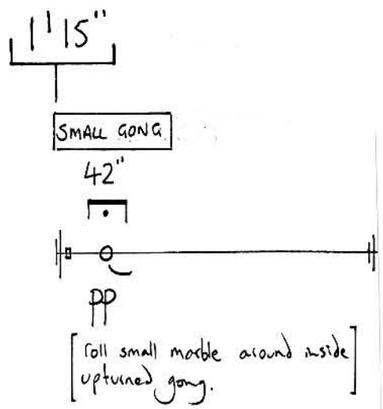

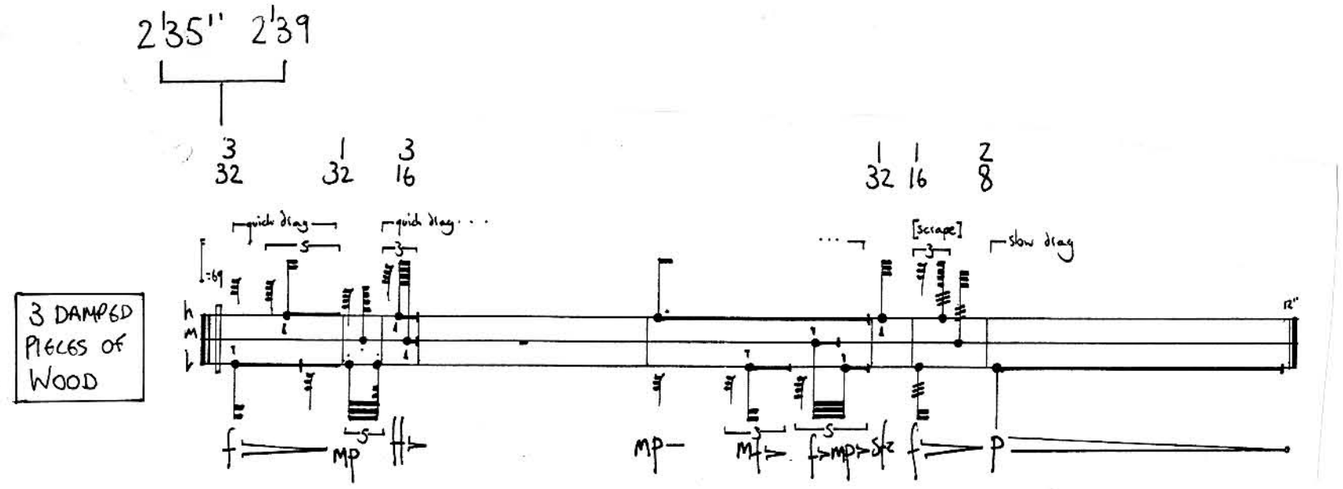

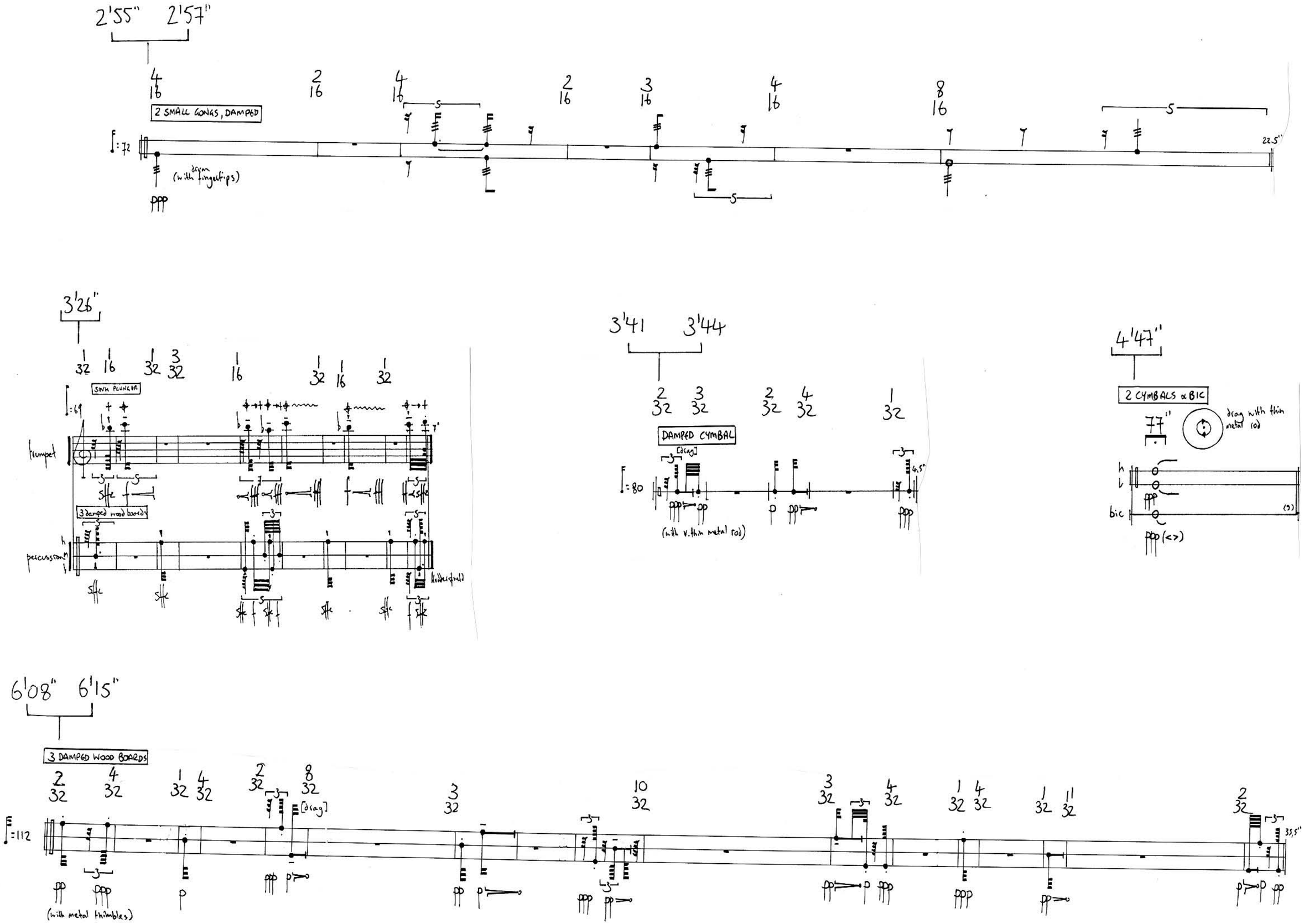
2'55" 2'57"
2 SMALL GONGS, DAMPED
(with drum fingertips)
22.5"
3'26"
SINK PLUNGER
trumpet
3 damped wood boards
percussion
3'41 3'44
DAMPED CYMBAL
[drag]
(with v. thin metal rod)
4'47"
2 CYMBALS & BIC
77"
drag with thin metal rod
bic
6'08" 6'15"
3 DAMPED WOOD BOARDS
[drag]
(with metal thimbles)
35.5"

7'04" 7'10"

2 DAMPED METALS & 2 DAMPED WOOD BOARDS

22"

7'36" 7'39"

2 DAMPED METAL PLATES

[drag]

(with metal thimbles)

16,75"

8'00"

HARMON MUTE

trumpet

percussion

8'06" 8'11"

2 damped metals

[drag]

scrape bouncy scrape

8'34"

2 CYMBALS

44"

[use wooden drumsticks a drag from centre to rim over 44"]